Je po dešti

transp.

arr. Mirko Krebs

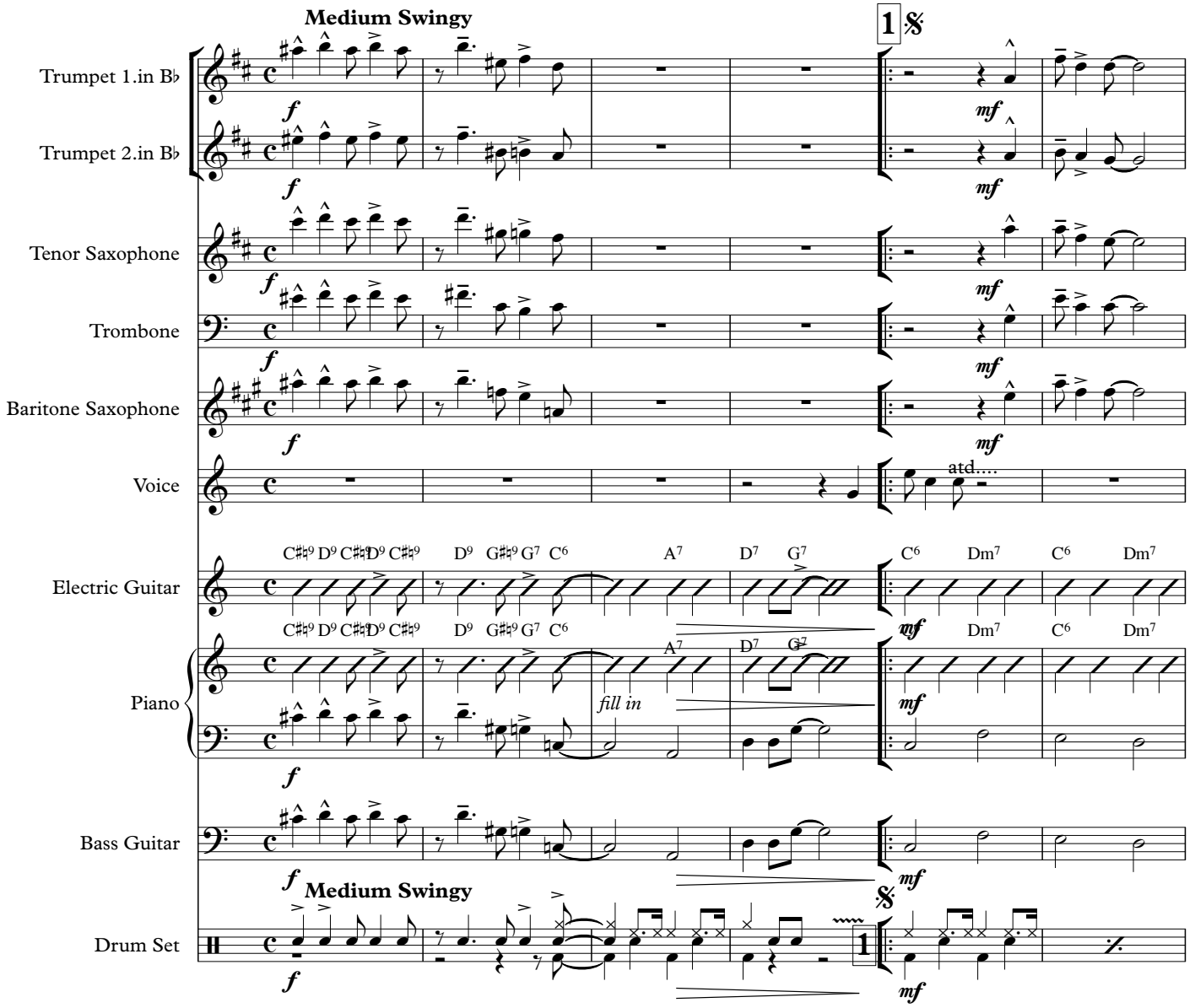

op©2015