An Angel

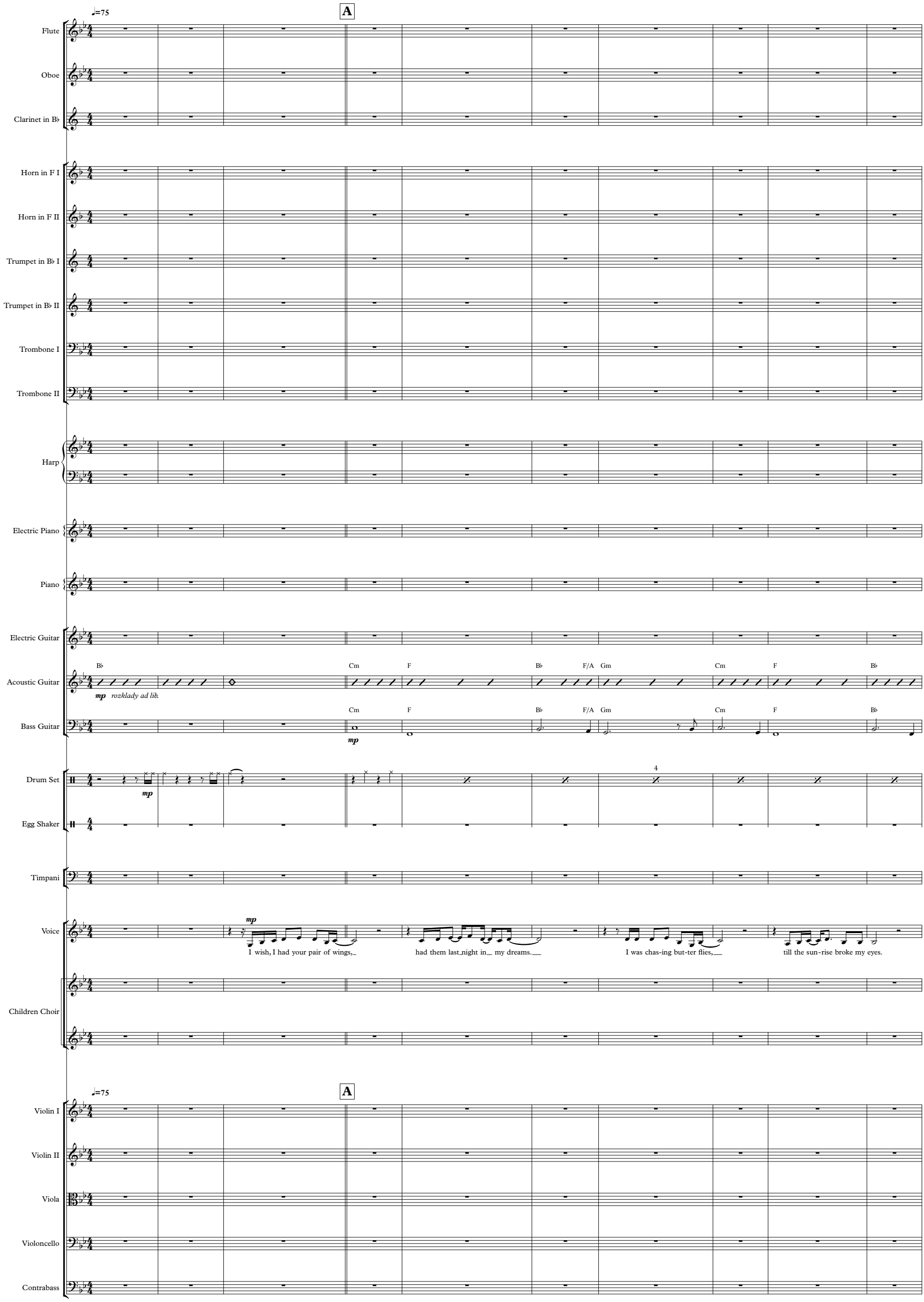
♩=75
A
Flute
Oboe
Clarinet in B♭
Horn in F I
Horn in F II
Trumpet in B♭ I
Trumpet in B♭ II
Trombone I
Trombone II
Harp
Electric Piano
Piano
Electric Guitar
Acoustic Guitar
B♭ Cm F B♭ F/A Gm Cm F B♭
mp rozklady ad lib.
Bass Guitar
Cm F B♭ F/A Gm Cm F B♭
mp
Drum Set
mp
4
Egg Shaker
Timpani
Voice
mp
I wish, I had your pair of wings, had them last night in my dreams. I was chas-ing but-ter flies, till the sun-rise broke my eyes.
Children Choir
♩=75
A
Violin I
Violin II
Viola
Violoncello
Contrabass